



# Marisol at Fiddymment Farm

*A charming community of single family  
homes suitable for every lifestyle.*

**LENNAR**



ARIZONA  
CALIFORNIA  
COLORADO  
DELAWARE  
FLORIDA  
GEORGIA  
MARYLAND  
MINNESOTA  
NEVADA  
NEW JERSEY  
NORTH CAROLINA  
OREGON  
SOUTH CAROLINA  
TENNESSEE  
TEXAS  
VIRGINIA  
WASHINGTON

# One of America's leading homebuilders.

*Since 1954, we've had the privilege of helping  
hundreds of thousands of families across America  
move into the next stage of their lives with a new home.*

We build homes in some of the most desirable cities  
in the nation and for all stages of your life: first home,  
move-up home, or a multigenerational home to  
accommodate your changing family needs.

Our communities cater to all lifestyles and include  
urban, suburban, active adult and golf course living.

## LENNAR®



EVERYTHING'S  
INCLUDED®



Models shown do not reflect any ethnic/racial preference. Copyright © 2016 Lennar Corporation. All rights reserved. Lennar, the Lennar logo and the Everything's Included logo are service marks or registered service marks of Lennar Corporation and/or its subsidiaries. Lennar Homes of California, Inc. License #728102. Lennar Sales Corp. California Bureau of Real Estate License #01252753. 11/16

# THE CARLYLE

*Marisol at Fiddymont Farm*

Approx. 3,105 sq. ft.

5 Bedrooms

3 Bathrooms

Loft

3-Bay Tandem Garage



***Elevation B***

PRELIMINARY

# THE CARLYLE

Marisol at Fiddymt Farm

Approx. 3,105 sq. ft.

5 Bedrooms

3 Bathrooms

Loft

3-Bay Tandem Garage

## PRELIMINARY

Plans and elevations are artist's renderings and may contain options which are not standard on all models. Lennar reserves the right to make changes to these floor plans, specifications, dimensions and elevations without prior notice. Stated dimensions and square footage are approximate and should not be used as representation of the home's precise or actual size. Any statement, verbal or written, regarding "under air" or "finished area" or any other description or modifier of the square footage size of any home is a shorthand description of the manner in which the square footage was estimated and should not be construed to indicate certainty. Stated dimensions and square footage are approximate and should not be used as representation of the home's precise or actual size. Renderings are conceptual in nature and merely an artist's rendition. These renderings are solely for illustrative purposes and should never be relied upon. Bay size may vary from home to home and may not accommodate all vehicles. Homes of California, Inc. License #728102 Lennar Sales Corp. California Bureau of Real Estate License #01252753. Copyright © 2016 Lennar Corporation. All rights reserved. Lennar, the Lennar logo, and the Everythings Included logo are registered service marks or service marks of Lennar Corporation and/or its subsidiaries. 11/16

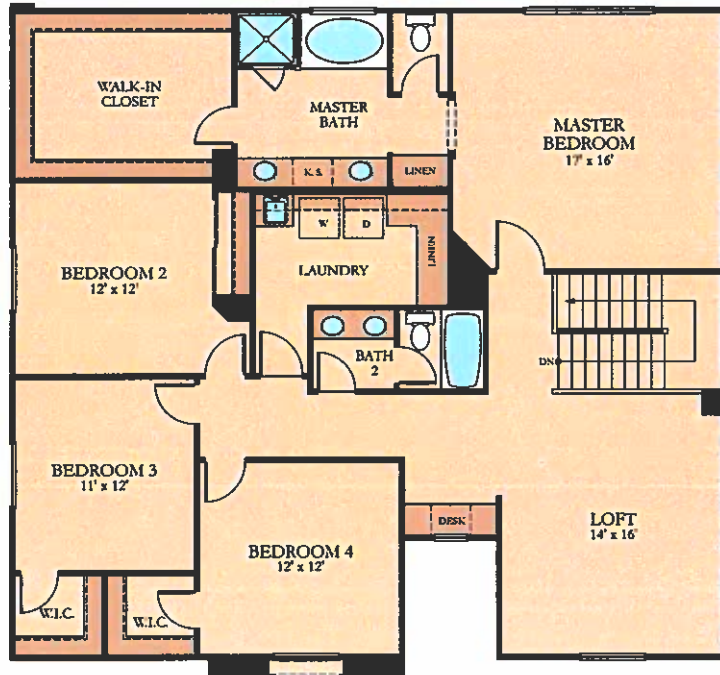

SECOND FLOOR

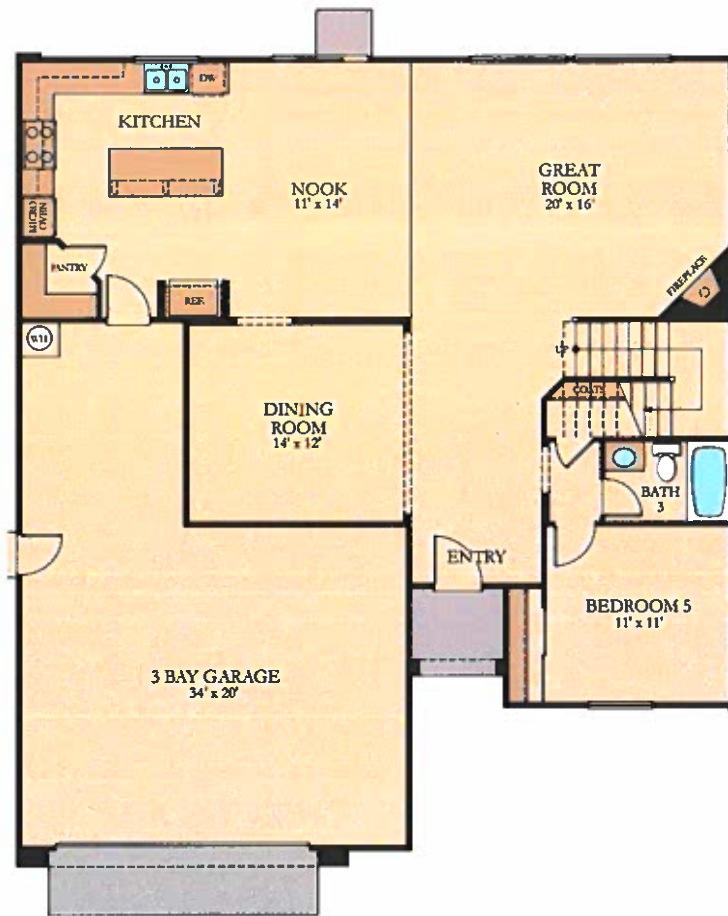

FIRST FLOOR

# Marisol at Fiddymment Farm

Everything's Included® Features



WOW it's included!

From luxurious modern amenities to energy-saving features, everything you want in a home is already included.

PRELIMINARY

**Lennar® Other Builder Resale**

## Green Technology

- Innovative Solar 20/20™ program (system purchase option available)\*
- Dual-zone heating & air conditioning with Trane® Home Energy Management
- High performance dual-pane low-E glass windows
- Single coat exterior stucco system
- Insulated R-13 /R-19 exterior walls
- R-38 ceiling insulation, weighted average
- Radiant barrier roof sheathing
- High-efficiency, quick-recovery gas water heater (50 gallon)
- Water-conserving toilets, faucets, and shower heads
- Seven-day programmable irrigation system
- Insulated air ducts
- Energy-efficient LED/fluorescent lighting
- 3rd-party energy testing
- HVAC: 15 SEER condenser, 92% AFUE furnace
- Nexia™ Home Intelligence System
- Sherwin-Williams® low-VOC paint

✓	<input type="checkbox"/>	<input type="checkbox"/>
✓	<input type="checkbox"/>	<input type="checkbox"/>
✓	<input type="checkbox"/>	<input type="checkbox"/>
✓	<input type="checkbox"/>	<input type="checkbox"/>
✓	<input type="checkbox"/>	<input type="checkbox"/>
✓	<input type="checkbox"/>	<input type="checkbox"/>
✓	<input type="checkbox"/>	<input type="checkbox"/>
✓	<input type="checkbox"/>	<input type="checkbox"/>
✓	<input type="checkbox"/>	<input type="checkbox"/>
✓	<input type="checkbox"/>	<input type="checkbox"/>
✓	<input type="checkbox"/>	<input type="checkbox"/>
✓	<input type="checkbox"/>	<input type="checkbox"/>
✓	<input type="checkbox"/>	<input type="checkbox"/>
✓	<input type="checkbox"/>	<input type="checkbox"/>
✓	<input type="checkbox"/>	<input type="checkbox"/>
✓	<input type="checkbox"/>	<input type="checkbox"/>
✓	<input type="checkbox"/>	<input type="checkbox"/>
✓	<input type="checkbox"/>	<input type="checkbox"/>
✓	<input type="checkbox"/>	<input type="checkbox"/>
✓	<input type="checkbox"/>	<input type="checkbox"/>
✓	<input type="checkbox"/>	<input type="checkbox"/>
✓	<input type="checkbox"/>	<input type="checkbox"/>

## Enriching Exteriors

- Designer-coordinated exterior color and roof combinations
- Water-conserving front yard landscaping with automatic irrigation system
- 8' Therma-Tru® fiberglass painted entry door; aged bronze exterior and interior hardware
- Wayne Dalton® sectional roll-up insulated 8' garage door, automatic opener and 2 transmitters
- Concrete tile roofing
- Exterior light fixtures with black finish
- Enhanced rear yard fencing, with crowned cap
- Holiday lights outlets and switch
- Gas stub for BBQ

✓	<input type="checkbox"/>	<input type="checkbox"/>
✓	<input type="checkbox"/>	<input type="checkbox"/>
✓	<input type="checkbox"/>	<input type="checkbox"/>
✓	<input type="checkbox"/>	<input type="checkbox"/>
✓	<input type="checkbox"/>	<input type="checkbox"/>
✓	<input type="checkbox"/>	<input type="checkbox"/>
✓	<input type="checkbox"/>	<input type="checkbox"/>
✓	<input type="checkbox"/>	<input type="checkbox"/>
✓	<input type="checkbox"/>	<input type="checkbox"/>
✓	<input type="checkbox"/>	<input type="checkbox"/>

## Exceptional Interiors

- Santa Fe-style two-panel interior doors and 5¼" Coronado baseboard
- 9' ceiling height, first and second stories
- Category-5 high speed telephone wiring in all bedrooms, family room, bonus room (per plan), and kitchen
- RG-6 coaxial cable in all bedrooms, family room, and bonus room (per plan)
- Two USB charging outlets: one in kitchen and one in master near phone jack
- Blocked, braced and pre-wired for future ceiling fan in all bedrooms; or future fixture in dining area; bedroom ceiling light fixture included
- 2" faux-wood blinds
- Gas fireplace with electric ignition switch (per plan)
- 5.1 pre-wire for surround sound in great room and bonus room (per plan)
- Bullnose wall corners
- 18" x 18" ceramic tile flooring in entryway, kitchen, bathrooms, laundry room, nook (per plan), and dining room (per plan)
- Nexia™ Home Intelligence System
- Smoke alarms; carbon monoxide detectors; interior fire sprinklers
- Quality Mohawk® carpeting in great room, dining (per plan), nook (per plan) bedrooms, bonus room (per plan), and hallways

✓	<input type="checkbox"/>	<input type="checkbox"/>
✓	<input type="checkbox"/>	<input type="checkbox"/>
✓	<input type="checkbox"/>	<input type="checkbox"/>
✓	<input type="checkbox"/>	<input type="checkbox"/>
✓	<input type="checkbox"/>	<input type="checkbox"/>
✓	<input type="checkbox"/>	<input type="checkbox"/>
✓	<input type="checkbox"/>	<input type="checkbox"/>
✓	<input type="checkbox"/>	<input type="checkbox"/>
✓	<input type="checkbox"/>	<input type="checkbox"/>
✓	<input type="checkbox"/>	<input type="checkbox"/>
✓	<input type="checkbox"/>	<input type="checkbox"/>
✓	<input type="checkbox"/>	<input type="checkbox"/>
✓	<input type="checkbox"/>	<input type="checkbox"/>
✓	<input type="checkbox"/>	<input type="checkbox"/>
✓	<input type="checkbox"/>	<input type="checkbox"/>
✓	<input type="checkbox"/>	<input type="checkbox"/>

\*Requires either participation in SunStreet's Solar 20/20 Plan™ or the separate purchase of the system. Details at www.SunStreet.com.

# Marisol

## at Fiddymment Farm

*Everything's Included® Features*

PRELIMINARY



**WOW it's included!**

From luxurious modern amenities to energy-saving features, everything you want in a home is already included.

	Lennar®	Other Builder	Resale
<b>Exceptional Interiors - continued</b>			
• Satin nickel interior hardware; wrought-iron balusters (per plan)	✓	<input type="checkbox"/>	<input type="checkbox"/>
• Sheet rocked, taped and painted garage interior with fluorescent overhead lighting	✓	<input type="checkbox"/>	<input type="checkbox"/>
<b>Designer Kitchen Features</b>			
• European-style recessed-panel maple or raised-panel cherry or white thermofoil cabinetry with concealed hinges*; under cabinet task lighting	✓	<input type="checkbox"/>	<input type="checkbox"/>
• Granite slab or quartz countertops with pencil edge and full backsplash with subway-set tile	✓	<input type="checkbox"/>	<input type="checkbox"/>
• Energy-efficient LED lighting; pendant lighting over island	✓	<input type="checkbox"/>	<input type="checkbox"/>
• Amerisink® single bowl stainless-steel undermount sink with In-Sink-Erator® disposal	✓	<input type="checkbox"/>	<input type="checkbox"/>
• Moen® spot-resist stainless pull-out spray faucet	✓	<input type="checkbox"/>	<input type="checkbox"/>
• Stainless-steel appliance package including:	✓	<input type="checkbox"/>	<input type="checkbox"/>
- GE® 30" built-in double convection/thermal wall oven		<input type="checkbox"/>	<input type="checkbox"/>
- GE Profile™ built-in microwave		<input type="checkbox"/>	<input type="checkbox"/>
- GE Profile™ 36" built-in 5-burner gas cooktop		<input type="checkbox"/>	<input type="checkbox"/>
- GE Profile™ 36" high performance range hood		<input type="checkbox"/>	<input type="checkbox"/>
- GE Profile™ side-by-side 21.9 cu. ft. counter-depth refrigerator		<input type="checkbox"/>	<input type="checkbox"/>
- GE Profile™ ENERGY STAR®-qualified built-in dishwasher		<input type="checkbox"/>	<input type="checkbox"/>
<b>Master Suite</b>			
• European-style recessed-panel maple or raised-panel cherry or white thermofoil cabinetry with concealed hinges*	✓	<input type="checkbox"/>	<input type="checkbox"/>
• Granite or quartz slab vanity top with pencil edge and 4" backsplash* (to match kitchen)	✓	<input type="checkbox"/>	<input type="checkbox"/>
• Separate shower with clear glass enclosure and Piedrafina™ Glacier White surround	✓	<input type="checkbox"/>	<input type="checkbox"/>
• 5' soaking tub with Piedrafina™ Glacier White surround	✓	<input type="checkbox"/>	<input type="checkbox"/>
• Moen® spread-mount brushed nickel plumbing fixtures with matching bath hardware and Kohler Archer® top-mount vanity sink	✓	<input type="checkbox"/>	<input type="checkbox"/>
• Large walk-in closet with high/low design shelving and built-in shoe shelving	✓	<input type="checkbox"/>	<input type="checkbox"/>
• Elegant vanity lighting with brush nickel finish	✓	<input type="checkbox"/>	<input type="checkbox"/>
• Elongated porcelain toilet	✓	<input type="checkbox"/>	<input type="checkbox"/>
<b>Secondary Bathroom Features</b>			
• European-style recessed-panel maple or raised-panel cherry or white thermofoil cabinetry with concealed hinges*	✓	<input type="checkbox"/>	<input type="checkbox"/>
• Piedrafina™ Glacier White vanity top with pencil edge and 4" backsplash*	✓	<input type="checkbox"/>	<input type="checkbox"/>
• Bathtub shower combination with manufactured stone tub and shower surround	✓	<input type="checkbox"/>	<input type="checkbox"/>
• Moen® center-set brushed nickel plumbing fixtures with matching bath hardware and undermount vanity sink	✓	<input type="checkbox"/>	<input type="checkbox"/>
• Elongated porcelain toilet	✓	<input type="checkbox"/>	<input type="checkbox"/>
<b>Laundry Room</b>			
• Interior laundry room with energy-efficient LED lighting	✓	<input type="checkbox"/>	<input type="checkbox"/>
• 220-volt outlet for electric dryer and 110-volt outlet for gas dryer	✓	<input type="checkbox"/>	<input type="checkbox"/>
• Cabinets and sink	✓	<input type="checkbox"/>	<input type="checkbox"/>

\*Color choices available. See New Home Consultant for details

108 Vista Verde Court | Roseville, CA 95747 | 916-580-6340 | Lennar.com

**LENNAR®**

The specific features and amenities in a home may vary from home to home and from one community to another and are subject to change or substitution without notice. We reserve the right to substitute equipment, material, appliances and brand names with items of equal or higher, in our sole opinion, value. Color and size variations may occur. The prices of our homes, included features, and available locations are subject to change without notice. Please see the actual home purchase agreement for additional information, disclosures and disclaimers relating to the home and its features. Void where prohibited by law. Elements of the Schlage LINK system may vary per plan and community and program selected by buyer and are subject to changes or substitution without notice. Remote access requires internet access and there is a monthly fee for remote access capabilities after an initial complimentary period. Lennar Homes of California, Inc. License #728102. Copyright © 2016 Lennar Corporation. All rights reserved. Lennar, the Lennar logo and the Everything's Included logo are registered service marks of Lennar Corporation and/or its subsidiaries. Lennar Sales Corp. - California Bureau of Real Estate License #01252753. 11/16



# Marisol at Fiddymment Farm

Next Gen® Features

PRELIMINARY



*WOW it's included!*

From luxurious modern amenities to energy-saving features, everything you want in a home is already included.



## Two Homes. One Roof.

We are proud to be America's first homebuilder to recognize the rising need for multigenerational homes. Our Next Gen® - The Home Within A Home® is designed for the family you're raising and the family that raised you.

We're taking homebuilding to the next level by creating a new and better way to live. Our Next Gen home accommodates dual living arrangements, without sacrificing comfort, privacy or space.

	Lennar®	Other Builder	Resale
<b>Enriching Exteriors</b>			
• Separate private entrance	✓	<input type="checkbox"/>	<input type="checkbox"/>
<b>Kitchenette/Private Living</b>			
• European-style recessed-panel maple or raised-panel cherry or white thermofoil cabinetry with concealed hinges* (to match main home)	✓	<input type="checkbox"/>	<input type="checkbox"/>
• Stylish slab-granite countertop with square edge (to match main home)	✓	<input type="checkbox"/>	<input type="checkbox"/>
• GE® black 15.5 cu. ft. top refrigerator freezer with ice maker	✓	<input type="checkbox"/>	<input type="checkbox"/>
• GE Profile™ stainless-steel 1.7 cu. ft. microwave with convection	✓	<input type="checkbox"/>	<input type="checkbox"/>
• Amerisink® single bowl 18-gauge stainless-steel undermount sink	✓	<input type="checkbox"/>	<input type="checkbox"/>
• Moen® Camerist spot-resist stainless kitchen faucet	✓	<input type="checkbox"/>	<input type="checkbox"/>
• Mohawk® carpeting	✓	<input type="checkbox"/>	<input type="checkbox"/>
• 18" x 18" ceramic tile in wet areas	✓	<input type="checkbox"/>	<input type="checkbox"/>
• GE unitized Spacemaker® washer & dryer	✓	<input type="checkbox"/>	<input type="checkbox"/>
• CAT-5 high-speed wiring	✓	<input type="checkbox"/>	<input type="checkbox"/>
• RG6 coaxial cable television outlets	✓	<input type="checkbox"/>	<input type="checkbox"/>
• White rocker light switches	✓	<input type="checkbox"/>	<input type="checkbox"/>
<b>Private Bedroom</b>			
• Prewired for ceiling fan	✓	<input type="checkbox"/>	<input type="checkbox"/>
<b>Private Bath</b>			
• Moen® faucet with brushed nickel finish and matching accessories	✓	<input type="checkbox"/>	<input type="checkbox"/>
• Piedrafina™ vanity top with square edge and 4" backsplash*	✓	<input type="checkbox"/>	<input type="checkbox"/>
• Amerisink® undermount vanity sink	✓	<input type="checkbox"/>	<input type="checkbox"/>
• European-style recessed-panel maple or raised-panel cherry or white thermofoil cabinetry with concealed hinges* (to match main home)	✓	<input type="checkbox"/>	<input type="checkbox"/>
• Shower with clear glass enclosure	✓	<input type="checkbox"/>	<input type="checkbox"/>
• Upgraded porcelain elongated toilet	✓	<input type="checkbox"/>	<input type="checkbox"/>
<b>Valuable Advantages</b>			
• Separate thermostat control	✓	<input type="checkbox"/>	<input type="checkbox"/>





# Marisol at Fiddymment Farm Homesites

PRELIMINARY



108 Vista Verde Court | Roseville, CA 95747 | 916-580-6340 | Lennar.com

**LENNAR**

Site plans and community maps are conceptual in nature and are merely an artist's rendition. These maps are solely for illustrative purposes and should never be relied upon. The past, present, future or proposed roads, easements, land uses, conditions, plat maps, lot sizes or layouts, zoning utilities, drainage, land conditions or development of any type whatsoever, whether reflected on the site plan or map, or whether outside the boundaries of the site plan or map, may not be shown or may be incomplete or inaccurate. The past, present, future or proposed roads, easements, land uses, conditions, plat maps, lot sizes or layouts, zoning utilities, drainage, land conditions or development of any type may or may not change in the future. It is not uncommon that any of the foregoing can change without notice to you. You should never rely on the accuracy of this map in making decisions relative to purchasing any property. We reserve the right to make changes at any time without notice. Map not to scale. Copyright © 2016 Lennar Corporation. All rights reserved. Lennar is a registered service mark or service mark of Lennar Corporation and/or its subsidiaries. Lennar Homes of California, Inc. License #728102. Lennar Sales Corp. California Bureau of Real Estate License #01252753. 11/16



Marisol at Fiddymment Farm  
108 Vista Verde Court | Roseville, CA 95747  
916-580-6340 | Lennar.com

**LENNAR**

Map not to scale. Copyright © 2016 Lennar Corporation. All rights reserved. Lennar and the Lennar logo are registered service marks or service marks of Lennar Corporation and/or its subsidiaries. Lennar Homes of California, Inc. License #728102. Lennar Sales Corp. - California Bureau of Real Estate License #01252753. 11/16

